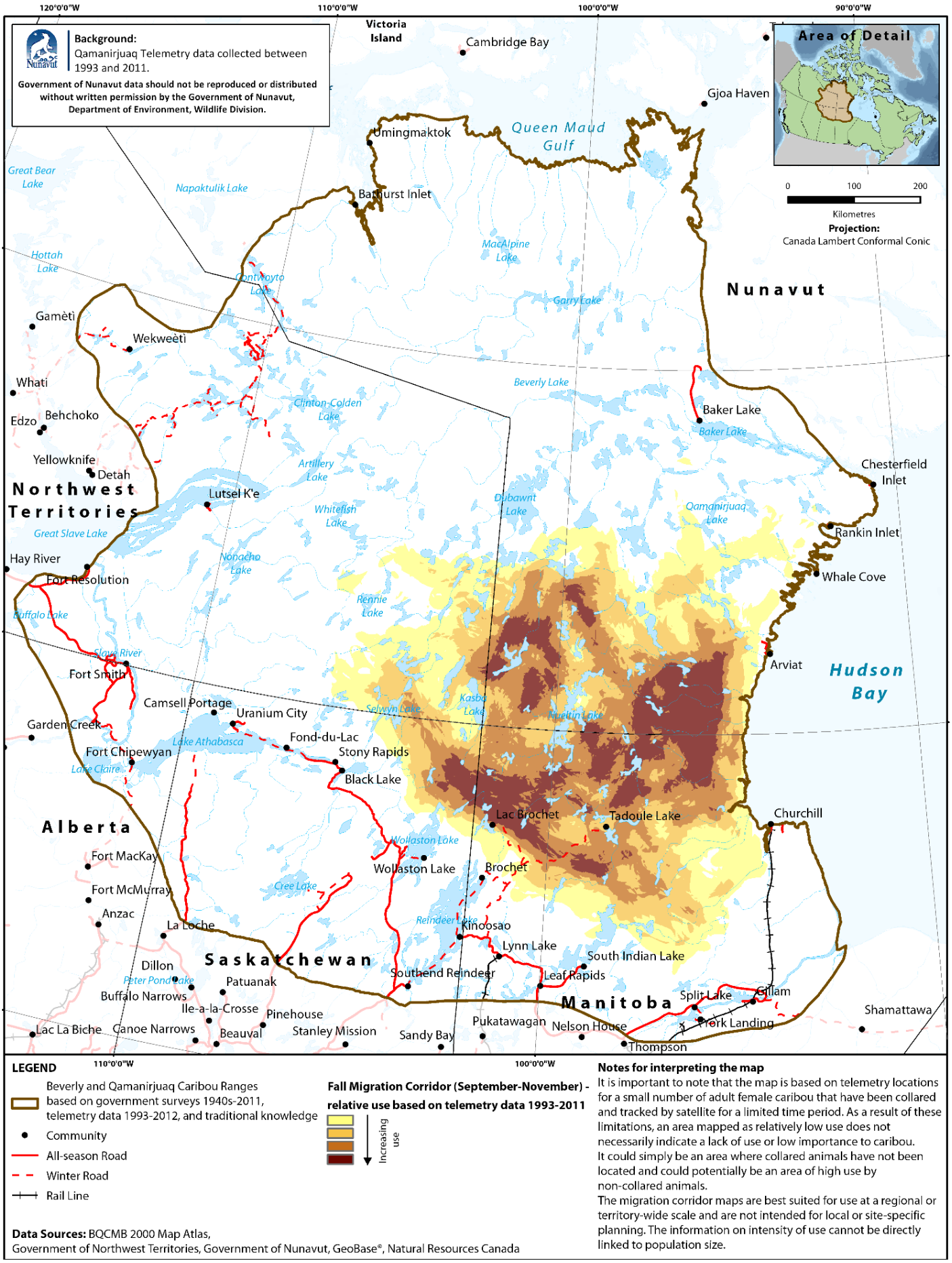

Qamanirjuaq caribou fall migration range based on telemetry of collared cows (1993-2011).